

## GENERAL CONDITION NOTES :

ALL ELEVATIONS ARE REFERENCED  
TO NAVD88 VERTICAL DATUM

1. THE LOCATION OF EXISTING UTILITIES AND TOPOGRAPHY HAS BEEN PREPARED FROM THE MOST RELIABLE INFORMATION AVAILABLE TO THE ENGINEER. THIS INFORMATION IS NOT GUARANTEED AND IT IS THE RESPONSIBILITY OF THE CONTRACTOR TO DETERMINE THE EXACT LOCATION OF ALL EXISTING UTILITIES AND TOPOGRAPHY PRIOR TO CONSTRUCTION.

2. PRIOR TO CONSTRUCTION THE CONTRACTOR IS TO NOTIFY THE FOLLOWING COMPANIES & AGENCIES AND ANY OTHERS SERVING THE AREA:

FLORIDA POWER & LIGHT CO., CONSTRUCTION  
BELL SOUTH  
COMCAST  
TECO  
LOCAL CITY / COUNTY ENGINEERING & UTILITY DEPARTMENTS  
FLORIDA DEPARTMENT OF TRANSPORTATION (FDOT), AS APPLICABLE  
UNDERGROUND UTILITIES NOTIFICATION CENTER OF FLORIDA (SUNSHINE.N.E.)

## PAVING, GRADING &amp; DRAINAGE NOTES:

1. ALL UNSUITABLE MATERIALS, SUCH AS MUCK, HARDPAN, ORGANIC MATERIAL & OTHER DELETERIOUS MATERIAL AS CLASSIFIED BY AASHTO M-145, FOUND WITHIN THE ROAD & PARKING LOT AREAS SHALL BE REMOVED DOWN TO ROCK OR SUITABLE MATERIAL, & REPLACED W/ THE SPECIFIED FILL MATERIAL IN MAXIMUM 12" LIFTS COMPACTED TO NOT LESS THAN 100% MAXIMUM DRY DENSITY AT OPTIMUM MOISTURE IN ACCORDANCE W/ AASHTO T-99. THICKNESS OF LAYERS MAY BE INCREASED PROVIDED THE EQUIPMENT & METHODS USED ARE PROVEN BY FIELD DENSITY TESTING TO BE CAPABLE OF COMPACTING THICK LAYERS TO SPECIFIED DENSITIES.

2. ALL AREAS SHALL BE CLEARED & GRUBBED PRIOR TO CONSTRUCTION. THIS SHALL CONSIST OF THE COMPLETE REMOVAL & DISPOSAL OF ALL TREES, BRUSH, STUMPS, ROOTS, GRASS, WEEDS, RUBBISH & ALL OTHER OBSTRUCTION RESTING ON OR PROTRUDING THROUGH THE SURFACE OF THE EXIST. GROUND TO A DEPTH OF 12". ITEMS DESIGNATED TO REMAIN OR TO BE RELOCATED OR ADJUSTED SHALL BE SO DESIGNATED ON THE DWGS.

3. FILL MATERIAL SHALL BE CLASSIFIED AS A-1, A-3 OR A-2.4 IN ACCORDANCE W/ AASHTO M-145 & SHALL BE FREE FROM VEGETATION & ORGANIC MATERIAL NOT MORE THAN 12% BY WEIGHT OF FILL MATERIAL SHALL PASS THE NO. 200 SIEVE.

4. THE CONTRACTOR SHALL BE RESPONSIBLE FOR PROVIDING CERTIFIED MATERIAL TEST RESULTS TO THE ENGINEER OF RECORD PRIOR TO THE RELEASE OF FINAL CERTIFICATION BY THE ENG. TEST RESULTS MUST INCLUDE BUT MAY NOT BE LIMITED TO DENSITIES FOR SUBGRADE & LIME ROCK, UTILITIES, EXCAVATION, ASPHALT GRADATION REPORTS, CONC. CYLINDERS, ETC.

5. ALL INLETS & PIPE SHALL BE PROTECTED DURING CONSTRUCTION TO PREVENT SILTATION IN THE DRAINAGE SYSTEMS BY WAY OF TEMPORARY PLUGS & PLYWOOD OR PLASTIC COVERS OVER THE INLETS. THE ENTIRE DRAINAGE SYSTEM TO BE CLEAN OF DEBRIS PRIOR TO FINAL ACCEPTANCE.

6. WHERE NEW ASPHALT MEETS OR ABUTS EXIST. ASPHALT, THE EXIST. ASPHALT SHALL BE SAWCUT TO PROVIDE A STRAIGHT EVEN LINE. PRIOR TO REMOVING CURB OR GUTTER, THE ADJACENT ASPHALT SHALL ALSO BE SAWCUT TO PROVIDE A STRAIGHT EVEN LINE.

7. ALL PROPOSED GRADES (ELEVATIONS) REFER TO ASPHALT GRADES UNLESS INDICATED OTHERWISE.

8. SITE GRADING SHALL BE W/IN 0.1' OF THE REQUIRED ELEVATION & ALL AREAS SHALL BE GRADED TO DRAIN.

9. ALL SUBGRADE SHALL HAVE AN LBR OF 40 UNLESS OTHERWISE NOTED & SHALL BE COMPACTED TO 98% MAXIMUM DRY DENSITY PER AASHTO T-99.

10. ALL LIMEROCK SHALL BE COMPACTED TO 98% PER AASHTO T-180 & HAVE NOT LESS THAN 60% OF CARBONATES OF CALCIUM & MAGNESIUM UNLESS OTHERWISE DESIGNATED. ALL LIMEROCK SHALL BE PRIMED.

11. CONCRETE & ASPHALT THICKNESS SHALL BE OF TYPE DESIGNATED ON DWGS. (SEE SECTIONS)

12. PLASTIC FILTER FABRIC SHALL BE MIRAFIL, TYPAR OR EQUAL CONFORMING TO SECTION 985 OF THE FDOT STANDARD SPECIFICATIONS.

13. CONC. SIDEWALKS SHALL BE 4" THICK ON COMPACTED SUBGRADE, W/ 1/2" EXPANSION JOINTS PLACED AT A MAXIMUM OF 75'. CRACK CONTROL JOINTS SHALL BE 5' ON CENTER. THE BACK OF SIDEWALK ELEVATION SHALL EQUAL THE CROWN OF ROADWAY, UNLESS SPECIFIED OTHERWISE BY LOCAL CODES OR INDICATED ON DWGS. ALL CONC. SIDEWALKS THAT CROSS DRIVEWAYS SHALL BE 6" THICK.

14. PIPE SPECIFICATIONS : THE MATERIAL TYPE IS SHOWN ON THE DRAWINGS BY ONE OF THE FOLLOWING DESIGNATIONS -

RCP = REINFORCED CONC. PIPE, ASTM DESIGNATION C-76, TABLE III  
CMP = CORRUGATED METAL (ALUM.) PIPE, TM DESIGNATION M-196  
CMP = (SMOOTH LINED) CORRUGATED METAL (ALUM.) PIPE, ASTM DESIGNATION M-196  
SCP = SLOTTED CONC. PIPE, FDOT SECTIONS 941 & 942  
PVC = POLYVINYLCHLORIDE PIPE  
PCMP = PERFORATED CMP, FDOT SECTION 945  
DIP = DUCTILE IRON PIPE  
HDPE = HIGH DENSITY POLYETHYLENE PIPE.

15. ASPHALT -

BITUMINOUS MATERIAL SHALL BE ASPHALT CEMENT, VISCOSITY GRADE AC-20, CONFORMING TO THE REQUIREMENTS OF FDOT STANDARD SPECIFICATIONS, 1986 EDITION, SECTION 916-1.

PRIME COAT SHALL BE CUT BACK ASPHALT, GRADE RC-70 OR RC-250 CONFORMING TO THE REQUIREMENTS SPECIFIED IN AASHTO DESIGNATION M-81-75 (1982), RATE - 0.10 GALS./S.Y. TACK COAT SHALL BE EMULSIFIED ASPHALT, GRADE RS-2 CONFORMING TO THE REQUIREMENTS SPECIFIED IN AASHTO DESIGNATION M-140-82, RATE - 0.02 TO 0.08 GALS./S.Y.

DESIGN MIX SHALL CONFORM TO FDOT SECTION 331 UNLESS OTHERWISE SPECIFIED.

## PAVEMENT MARKING &amp; SIGNING STANDARD NOTES :

1. STOP SIGNS SHALL BE 30"x30" (R1-1), HIGH INTENSITY.
2. ALL SIGNS SHALL BE PLACED AT A HEIGHT NOT LESS THAN 5' & NOT GREATER THAN 7'. THE HEIGHT IS MEASURED FROM THE BOTTOM OF THE SIGN TO THE EDGE OF NEAREST PAVEMENT. THE SIGN POST SHALL BE PLACED A MINIMUM OF 6' TO A MAXIMUM OF 12' FROM THE ADJACENT PAVEMENT, & A MINIMUM OF 6' FROM THE CROSS TRAFFIC PAVEMENT.
3. STOP BARS SHALL BE 24" WHITE.
4. ALL SITE PAVEMENT MARKINGS SHALL BE PAINT. (UNLESS INDICATED OTHERWISE)
5. ALL PAVEMENT MARKINGS AND SIGNAGE IN THE ROAD RIGHT-OF-WAY SHALL BE THERMOPLASTIC & SHALL CONFORM TO MUTCD AND PBC TYPICAL T-P-08-001.

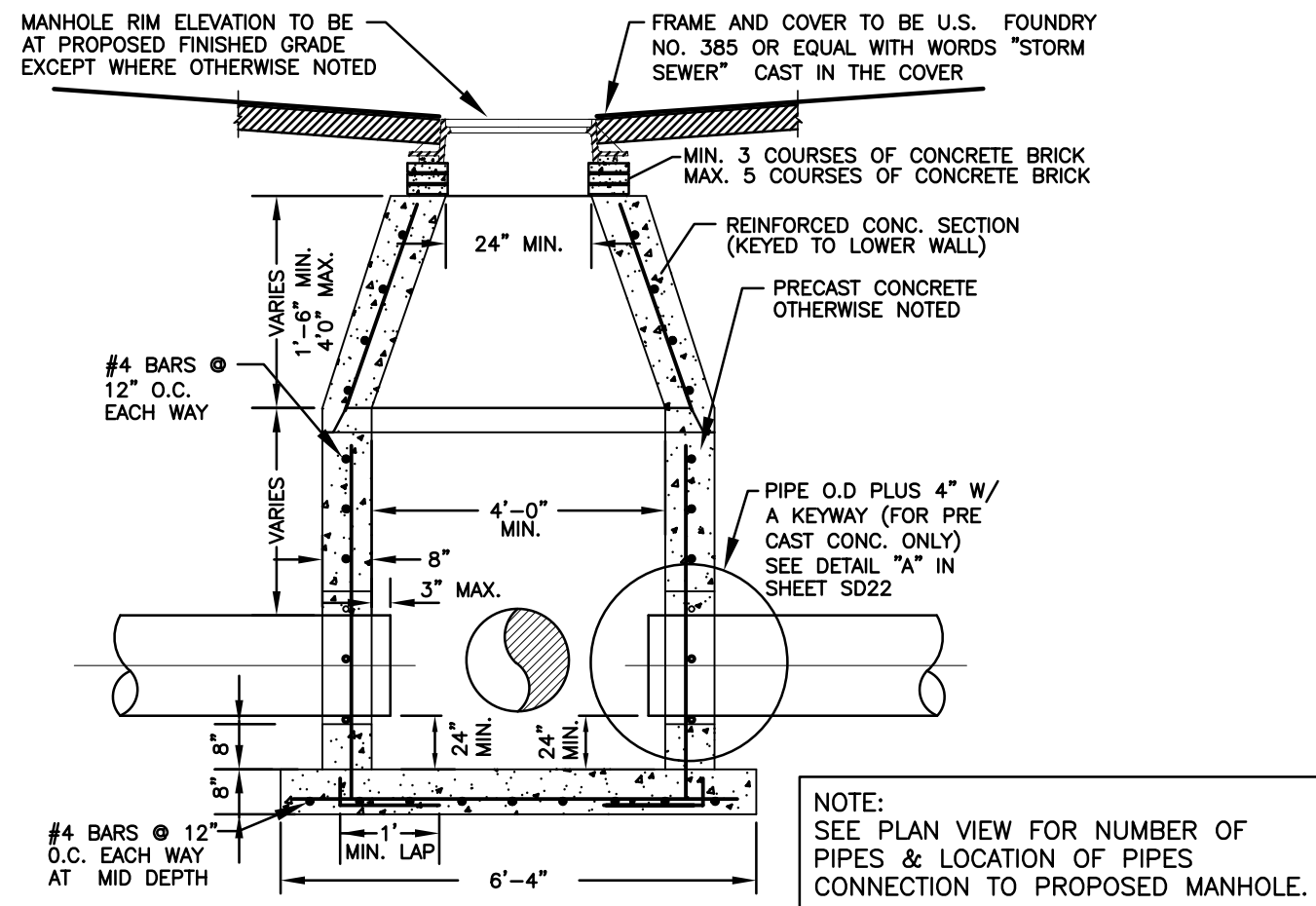

## GENERAL DETAILS:

1. PROVIDE SHOP DRAWINGS OF STRUCTURES.
2. PRECAST CONCRETE MANHOLES SHALL CONFORM TO ASTM C478, SHALL BE TYPE II ACID RESISTANT CEMENT AND SHALL MAINTAIN A MINIMUM COMPRESSIVE STRENGTH OF 4000 PSI IN 28 DAYS.
3. REFER TO FDOT INDEX 200 FOR ADDITIONAL DETAILS AND SPECIFICATIONS.
4. ALL REINFORCING BARS SHALL BE ASTM A615 GRADE 60, ALL COVER SHALL BE 3 INCHES MINIMUM.
5. ALL OPENINGS SHALL BE SEALED WITH ELASTOMERIC GROUT (TYPE 3 CEMENT) SEE DETAIL "A", IN SHEET 5022.

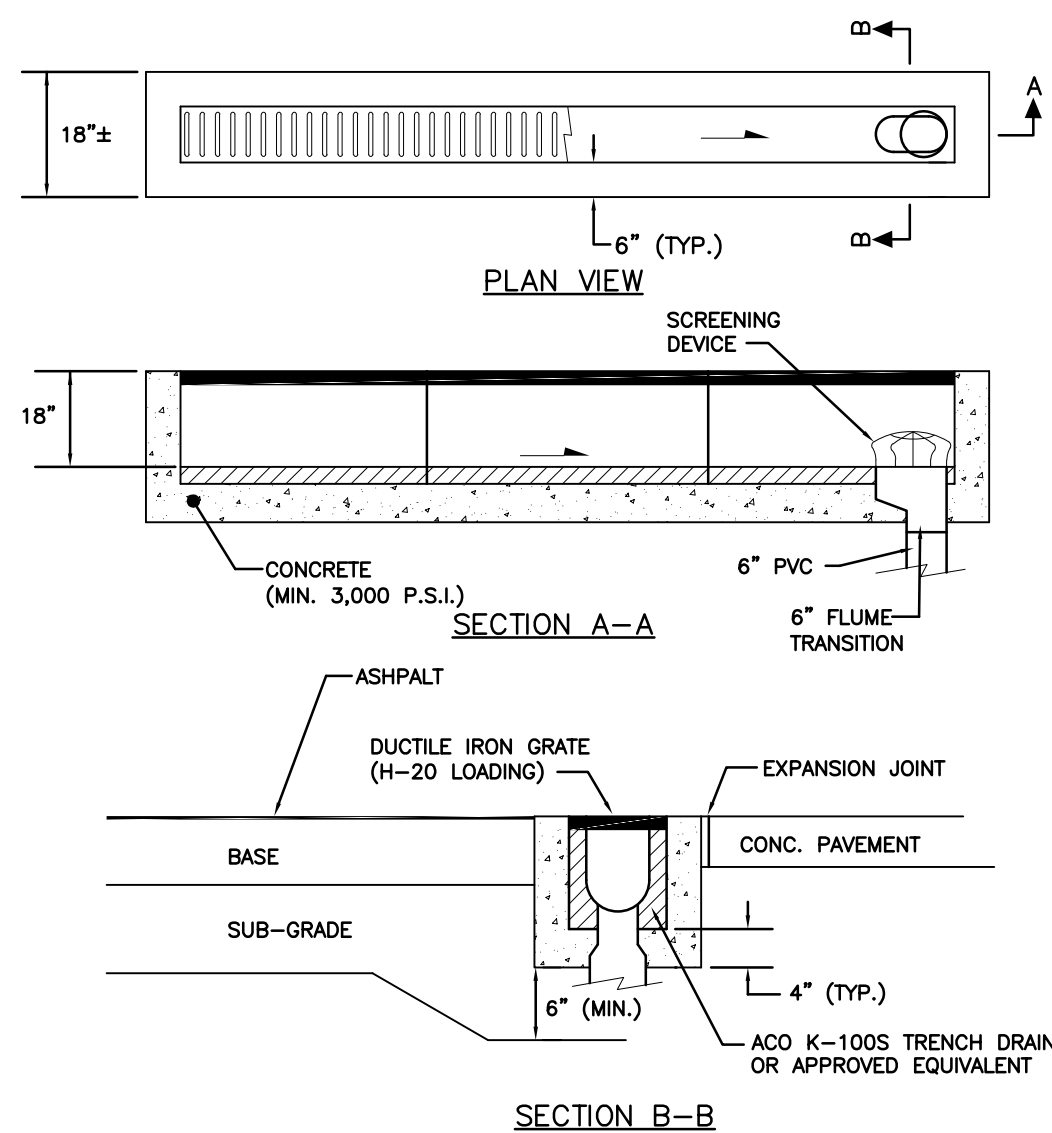
CONCENTRIC PRECAST DRAINAGE MANHOLE (4'-0" MIN. DIA.) DETAIL  
N.T.S.

## NOTES:

1. SUBGRADE SHALL BE COMPACTED TO 95% MOD. PROCTOR DENSITY (AASHTO T-180)
2. CONNECT TRENCH DRAIN TO OUTFALL PIPE IN ACCORDANCE WITH:  
ALTERNATIVE-A: FOR A TERMINAL CONNECTION USE ONE (1) 90° ELBOW.  
ALTERNATIVE-B: FOR AN IN-LINE CONNECTION USE ONE (1) 45° ELBOW AND ONE (1) WYE.

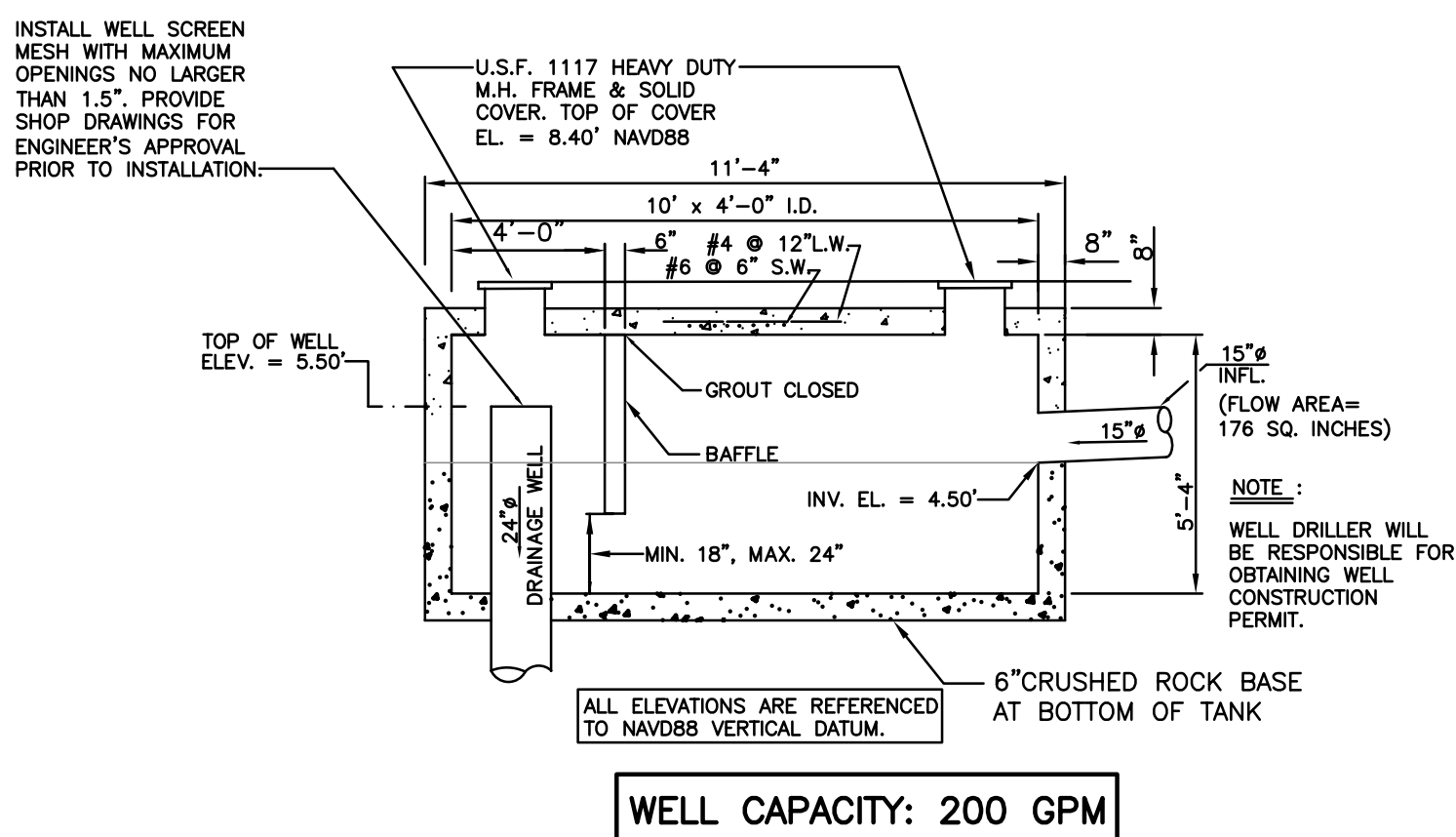
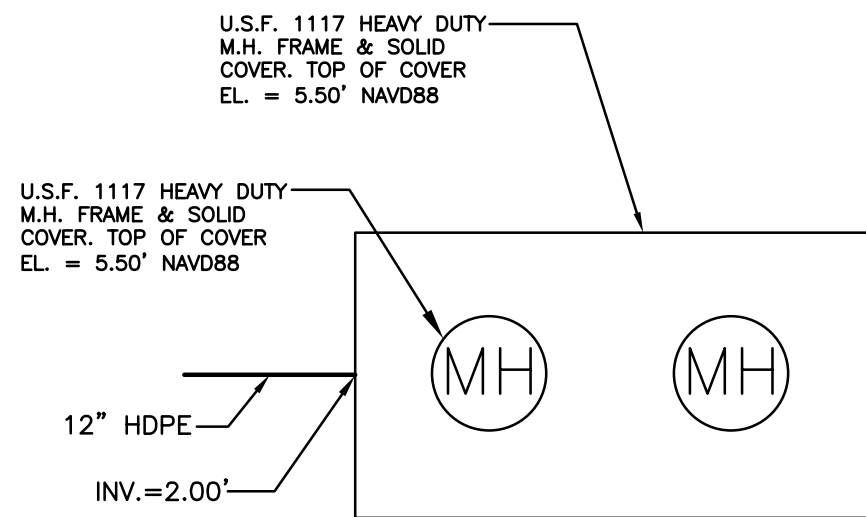
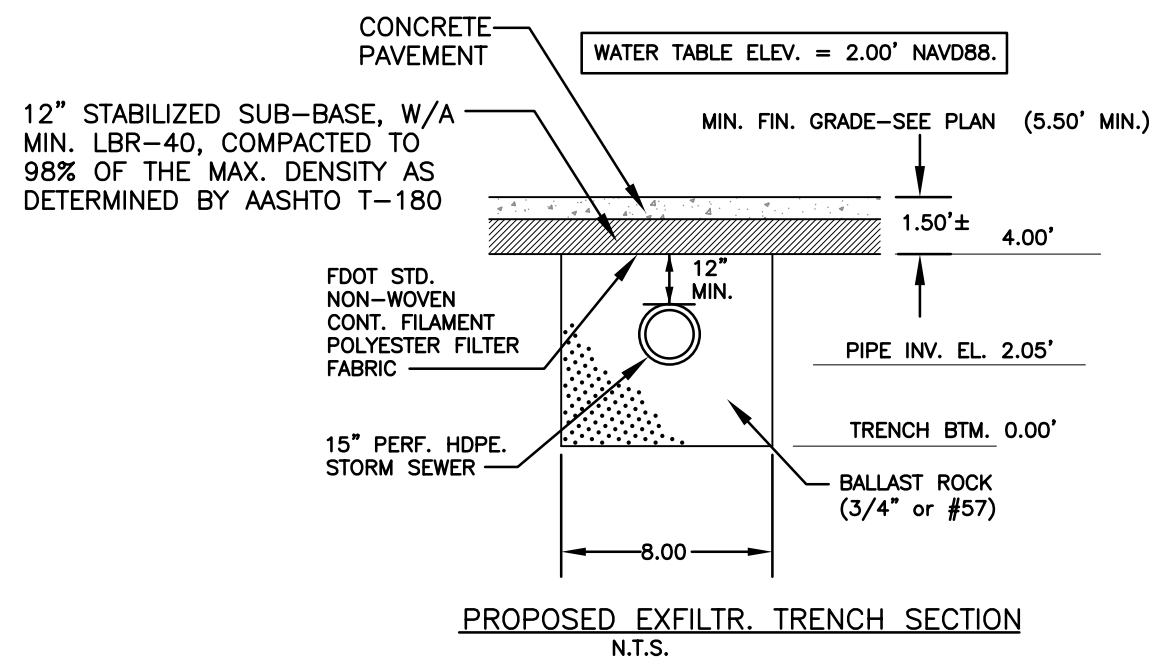
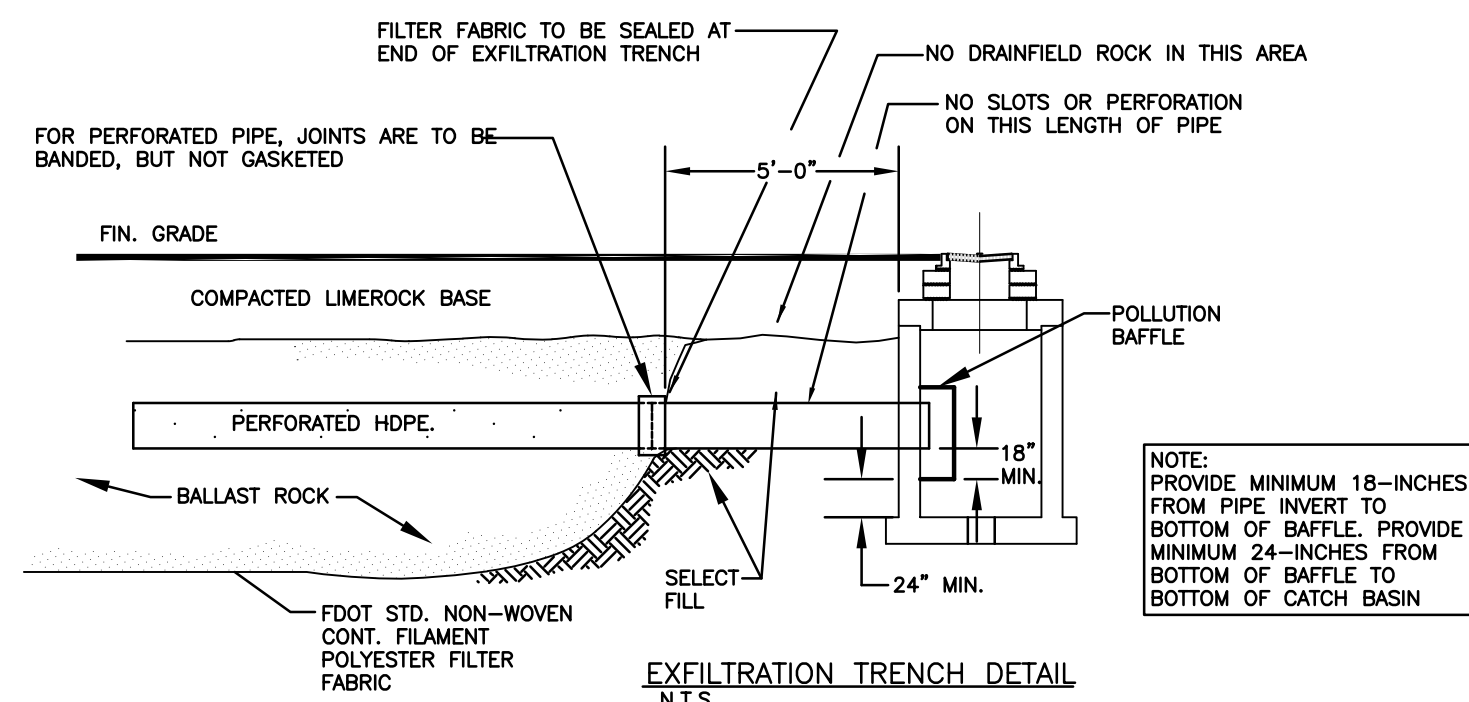
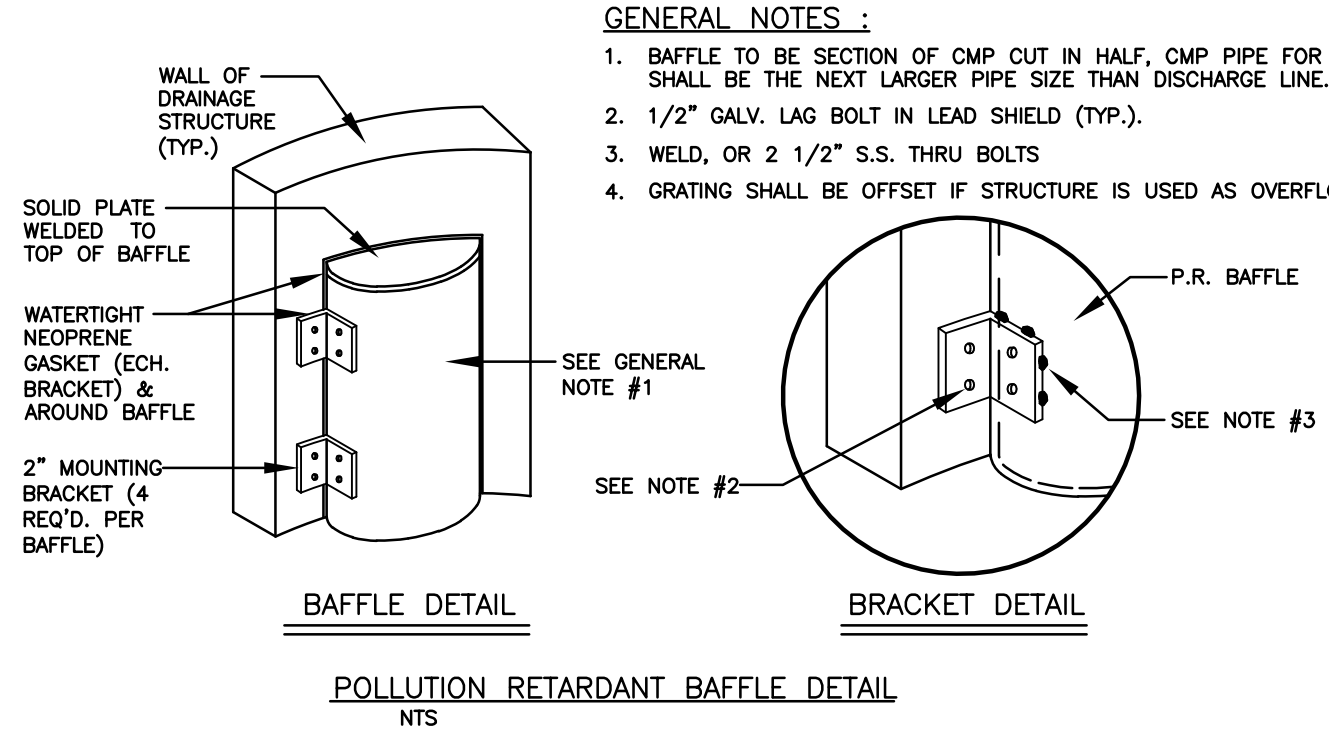
TRENCH DRAIN DETAIL  
N.T.S.RE-INFORCED CONCRETE RETENTION  
TANK & DRAINAGE WELL DETAIL  
N.T.S.

## GENERAL NOTES :

1. BAFFLE TO BE SECTION OF CMP CUT IN HALF, CMP PIPE FOR BAFFLE SHALL BE THE NEXT LARGER PIPE SIZE THAN DISCHARGE LINE.
2. 1/2" GALV. LAG BOLT IN LEAD SHIELD (TYP.).
3. WELD, OR 2 1/2" S.S. THRU BOLTS
4. GRATING SHALL BE OFFSET IF STRUCTURE IS USED AS OVERFLOW.

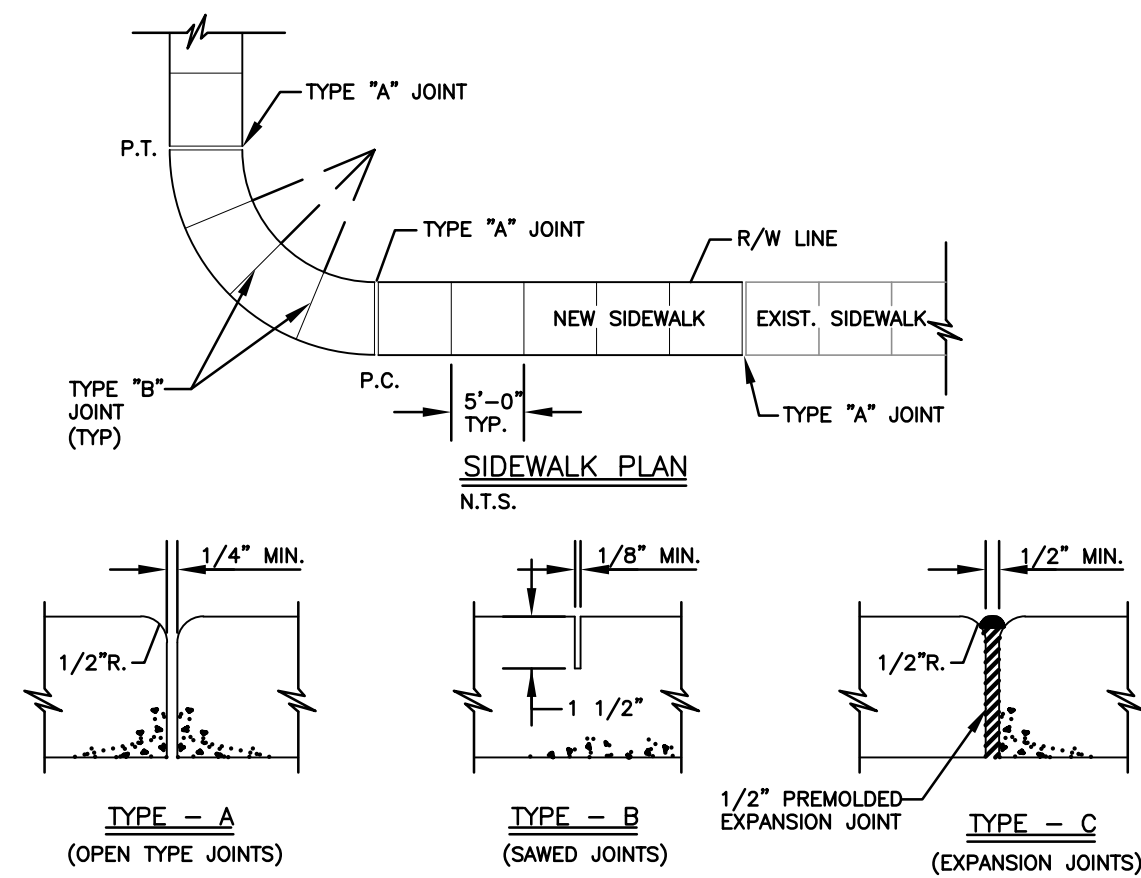

## TYPICAL SIDEWALK

## THICKNESS (T)

## LOCATION :

## THICKNESS (T)

## LOCATION :

## THICKNESS (T)

## LOCATION :

## THICKNESS (T)

## LOCATION :

## THICKNESS (T)

## LOCATION :

## THICKNESS (T)

## LOCATION :

## THICKNESS (T)

## LOCATION :

## THICKNESS (T)

## LOCATION :

## THICKNESS (T)

## LOCATION :

## THICKNESS (T)

## LOCATION :

## THICKNESS (T)

## LOCATION :

## THICKNESS (T)

## LOCATION :

## THICKNESS (T)

## LOCATION :

## THICKNESS (T)

## LOCATION :

## THICKNESS (T)

## LOCATION :

WILFORD  
ZEPHYR

Digitally signed by

WILFORD ZEPHYR

Date: 2024.06.28

13:26:15 -04'00'

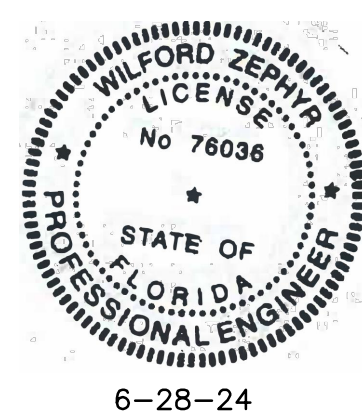
THIS ITEM HAS BEEN DIGITALLY SIGNED AND SEALED BY  
WILFORD ZEPHYR ON THE DATE ADJACENT TO THE SEAL.PRINTED COPIES OF THIS DOCUMENT ARE NOT CONSIDERED  
SIGNED AND SEALED AND THE SIGNATURE MUST BE VERIFIED  
ON ANY ELECTRONIC COPIES.CIVIL DETAILS  
SCALE: N.T.S.

P.E.#:76036

DATE: 6/16/23

SCALE: N.T.S.

PROJECT NO.: 23-22

PROJECT NO.: 23-22

PROJECT NO.: 23-22

PROJECT NO.: 23-22

PROJECT NO.: 23-22

PROJECT NO.: 23-22

PROJECT NO.: 23-22

PROJECT NO.: 23-22